

Patient report

Bio-Rad DATE: 08/13/2019
D-10 TIME: 05:07 PM
S/N: #DJ4I016123 Software version: 4.30-2
Sample ID: 10553388
Injection date 08/13/2019 05:06 PM
Injection #: 29 Method: HbA1c
Rack #: --- Rack position: 1

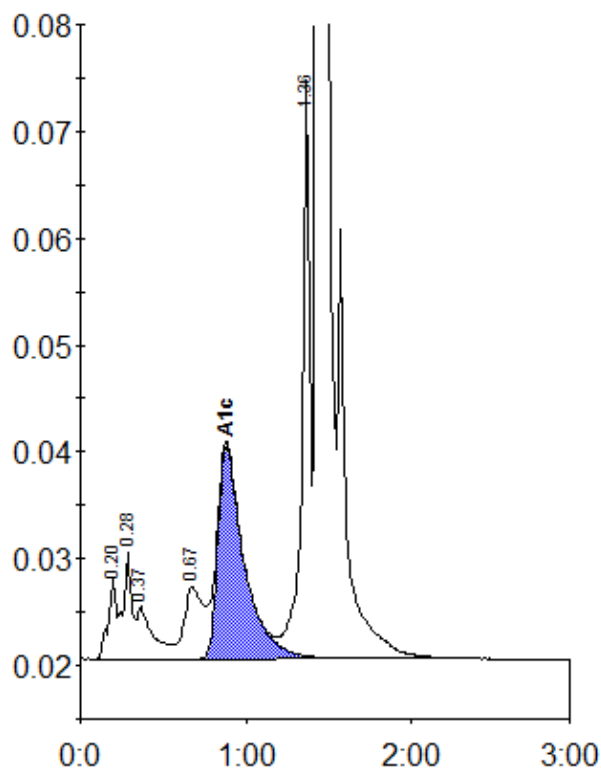

Peak table - ID: 10553388

| Peak | R.time | Height | Area | Area % |
|-------------|--------|---------|---------|--------|
| A1a | 0.20 | 7550 | 25689 | 1.0 |
| A1b | 0.28 | 10008 | 36177 | 1.5 |
| Unknown | 0.37 | 4870 | 33417 | 1.4 |
| LA1c/CHb-1 | 0.67 | 6761 | 53866 | 2.2 |
| A1c | 0.88 | 20021 | 219983 | 11.7 |
| P3 | 1.36 | 54512 | 181302 | 7.3 |
| A0 | 1.44 | 607895 | 1920859 | 77.7 |
| Total Area: | | 2471292 | | |

| | |
|----------------|------|
| Concentration: | % |
| A1c | 11.7 |